

FRONT ELEVATION

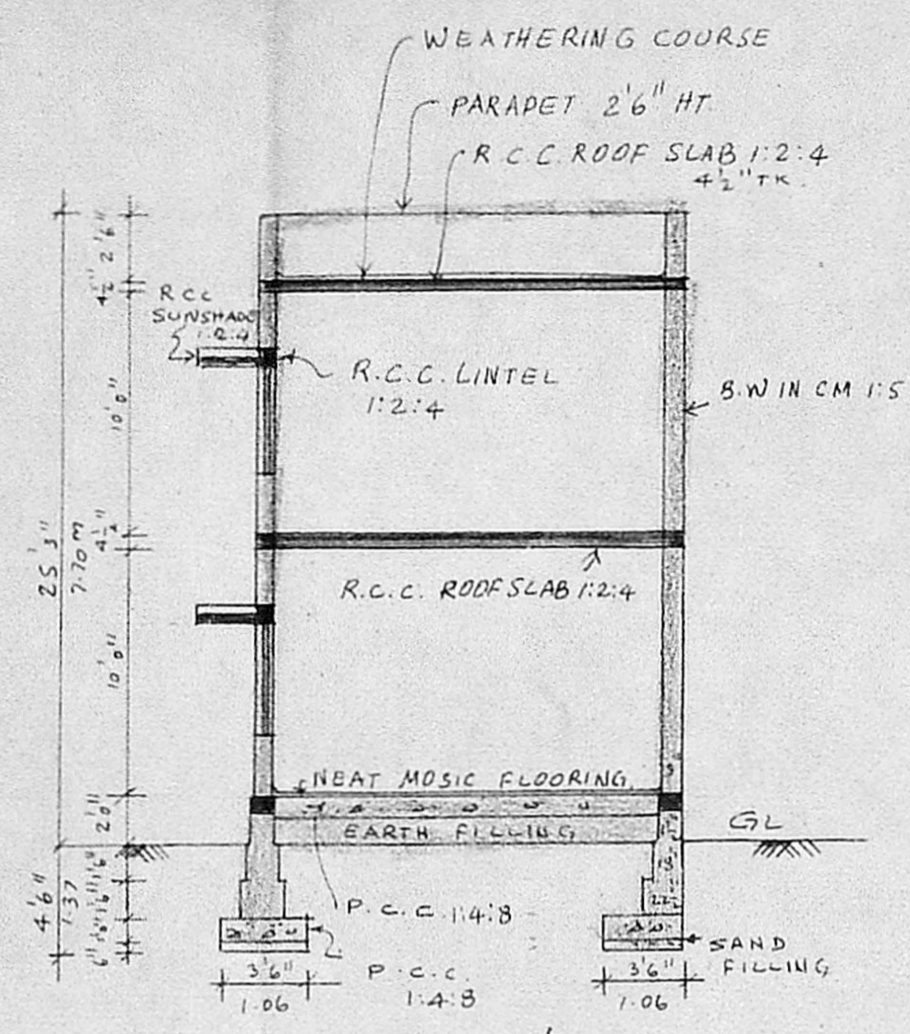

SECTION ON 'AB'

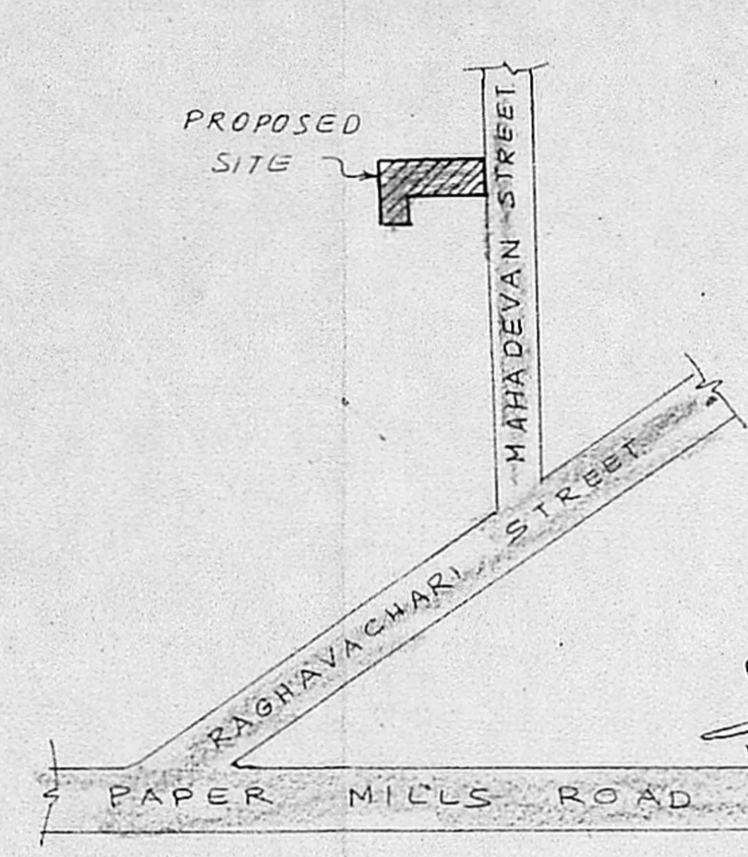

key plan

ole

N

Planning Permit No. A/1920/92

APPROVED

SUBJECT TO THE CONDITIONS IN THIS OFFICE LETTER.

No. A2/16484/31 Date: 12-92

FOR MEMBER SECRETARY
MADRAS METROPOLITAN
DEVELOPMENT AUTHORITY
MADRAS - 600 008.

B
4/12

Plan showing the proposed construction of a building at t.s.no. 89 of block no. 27, of sembiyam, mahadevan III street, madras

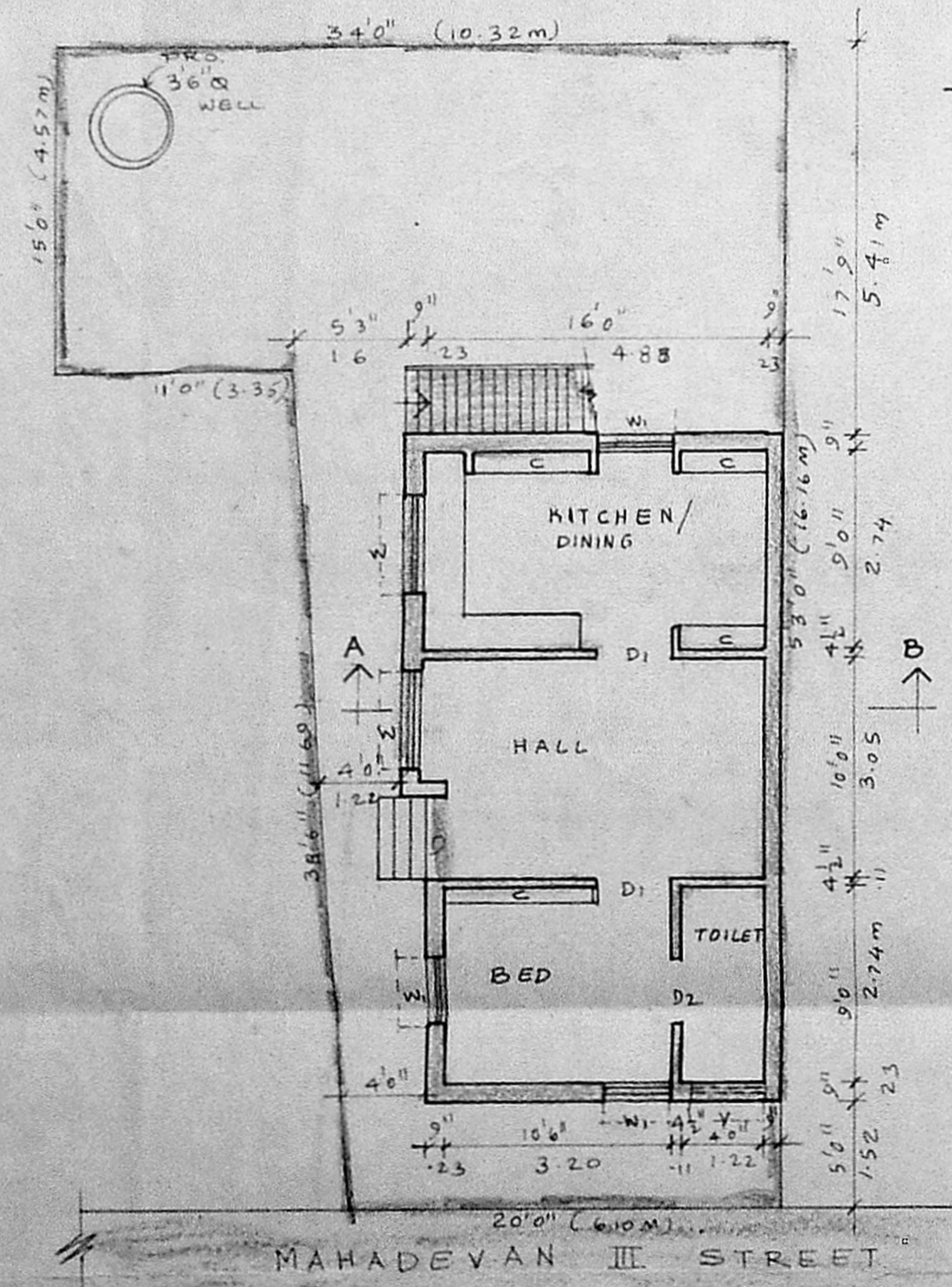

SITE PLAN & GROUND FLOOR PLAN

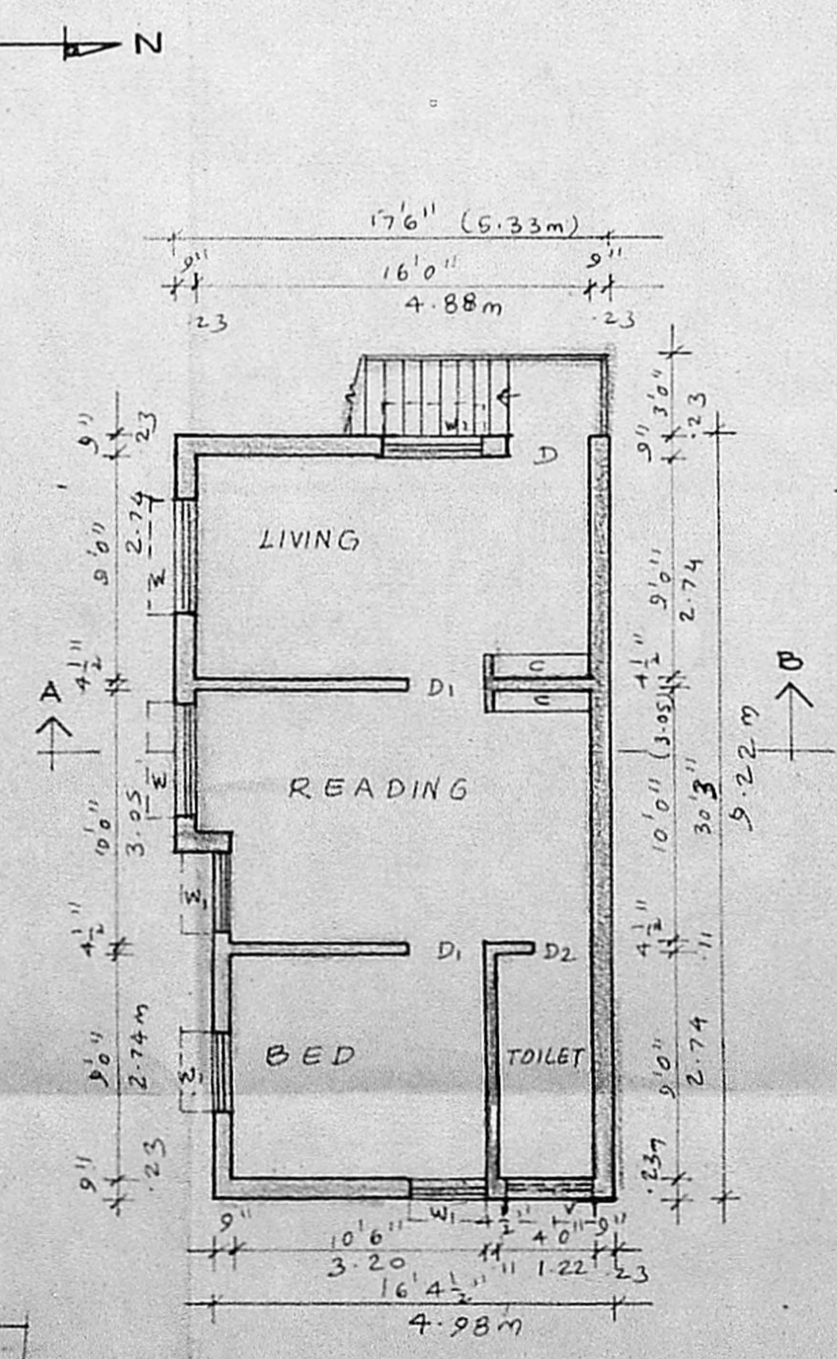

FIRST FLOOR PLAN

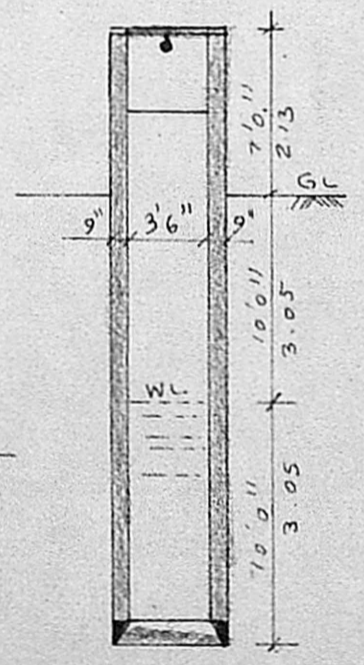

section of well

SCHEDULE OF JOINERY.

D - DOOR	3'6" x 7'0"	1.06 x 2.13 m
D1 - DOOR	3'0" x 7'0"	0.91 x 2.13
D2 - DOOR	2'6" x 7'0"	0.76 x 2.13
W WINDOW	4'6" x 4'6"	1.37 x 1.37
W1 WINDOW	3'0" x 4'6"	0.91 x 1.37
V VENTILATOR	3'0" x 2'0"	0.91 x 0.61
C CUPBOARD	3'0" x 7'0"	0.91 x 2.13

AREA OF PLOT : 1348 SQ FT 125.23 m²
 GROUND FLOOR AREA : 513.62 SQ FT 47.715 m²
 FIRST FLOOR AREA : 513.62 SQ FT 47.715 m²
 TOTAL FLOOR AREA : 1027.24 SQ FT 95.43 m²
 COVERAGE : 38%

- PROPOSED WORK.
- EXISTING STREET.
- SITE BOUNDARY.

M.R. Deena Kumar

M. R. DEENA KUMAR, D.C.E.,
 Consulting Civil Engineer & Contractor,
 Madras Corporation Licensed Surveyor,
 LICENCE NO. 139
 12, SIXTH MAIN ROAD,
 JAWAHAR NAGAR, AGARAM,
 MADRAS-600082.

[Signature]
OWNER.

LICENSED SURVEYOR